The Home Newspaper for 7,000 People

The Upland News.

Loyal Always to Upland, California

VOL. XXXIV. UPLAND, CALIFORNIA, TUESDAY, OCTOBER 16, 1928.—6 PAGES. NO. 28.

UPLANDER IS NEAR DEATH FOLLOWING DARE-DEVIL JUMP

Louis Babbs Suffers Broken Back in Leap From Plane on Sunday

PARACHUTE OPENS LATE

Tri-City Air Meet Scene of Tragic Leap; Victim at San Bernardino

Reports from the hospital this afternoon were to the effect that young Babbs is somewhat improved and is in very good spirits.

Suffering from an injured back which may prove to be a fracture of the spine, Louis W. Babbs, well-known Upland youth, who has gained much notoriety for his daredevil jumps from airplanes, is reported in a critical condition at the general hospital, San Bernardino, as the result of a mishap which befell him at a meet to dedicate the Tri-City airport at the county seat Saturday.

It is said that in rolling off the wing of a plane piloted by Fred Crooks of Riverside, young Babbs bent a snap controlling his parachute rip cord so that it refused to open.

A second and smaller parachute with which he was equipped Babbs did finally manage to open when scarce 100 feet above the ground, but the force exerted on this was so great that several of the cords snapped instantly, only partially breaking his fall and causing him to alight flat on his back.

Further X-ray examinations are to be made of the youth, who is said to be putting up a wonderful fight for his life.

RANCHERS TO MEET THURSDAY NIGHT

Growers, City Men to Discuss Interests at Meeting in Chaffey

Sponsored by the Ontario chamber of commerce, Chaffey College of Agriculture, the farm bureau, dairymen, peach growers and citrus growers, a meeting of wider scope than any held in this community before will be held at Chaffey union high school Thursday evening.

The purpose of the session is to gain a closer understanding between city and country interests, and for this purpose a special invitation is extended to the business men of Upland and Ontarino to attend this session. J. N. Duell, manager of the law and utility department of the California Farm Bureau Federation at Sacramento, has accepted the invitation to be the speaker at the meeting. The livestock industry of this community will be discussed at this meeting and the problems relating to the farmer and business man will be analyzed.

A representative from the Los Angeles stockyards will tell about teh livestock industry of the Southwest and will give facts about the great western livestock exhibit at the Los Angeles stockyards in December.

Prof. George P. Weldon of Chaffey high school will preside at the meeting.

Work Starts Soon On Goodban's and Magnolia Buildings

Remodeling of Goodban's Brownbilt shoe store will start within a short time and construction of a new home for the Magnolia Mutual Building and Loan association, next to the shoe store, will be under way as soon as bids can be received and opened, according to announcements today by James Goodban and Don Palmer.

The new structures will be modern in every detail and elaborate preparations are being made for the business additions to the city. Herbert Gerhardt, Ontario archi- [illegible] as prepared the plans. [illegible] nnection with the contem- [illegible] odeling Mr. Goodban is [illegible] shoe sale.

[illegible] I. W. Jellison and [illegible] the week-end in [illegible] Bear. They re- [illegible] deep, but the [illegible] shape, having [illegible] snow plows.

Horak Back From Masonic Meeting

After representing Upland Masonic lodge at the seventy-ninth California Grand Lodge meeting at San Francisco last week, Walter W. Horak, local realtor, is today in Upland. More than 1600, from almost every city in the state, were present at the Bay city meeting. The program was one of the best ever offered at a state meeting, and San Francisco Masons entertained royally, Mr. Horak said.

The delegate gave a report of the San Francisco meeting at a special communication of the local lodge last night.

D. A. R. CHAPTER HERE GETS FUNDS

Old Trails Marker Coming to Upland Due to Efforts in Raising Money

Splendid work on the part of the members of the San Antonio chapter, Daughters of the American Revolution, was today given chief credit for the prompt raising of the $1500 necessary to assure erection here of the "Madonna of the Trails" statue, when Clair E. Kirk, secretary of the chamber of commerce, announced that the amount has been subscribed in full.

One-third of the amount was subscribed a week ago today by the Upland Rotary club, when representatives of the local chapter presented the matter to representatives of the group. The remaining $1000 was raised by individual subscriptions, solicited chiefly by members of the San Antonio chapter.

The committee on site selection some time ago announced the selection of Cajon pass for the California statue. It now develops that this selection was abandoned.

Without the knowledge of local D. A. R. members, representatives of the national committee on sites visited many Southland points and gave consideration to the site offers of many cities and communities.

Upland's victory in the contest is due solely to the merit of the site offered and to the splendid work of San Antonio chapter members in raising the money.

Mrs. John Trigg Moss of St. Louis, national chairman of the Old Trails committee of the D. A. R., is credited with saying that the Upland site, in the center parkway of Euclid avenue on the north side of Twelfth street—the Foothill boulevard—facing south, is not only the most beautiful offered in California, but also the most beautiful selected along the entire route from coast to coast.

Dedication of the statue is slated for February. The event will attract many notable persons, not only from California, but also from many parts of the United States.

Mrs. R. F. Lemon is regent of the San Antonio chapter of the D. A. R.

Mrs. Daphne Tuttle Brown, who is a student at the Chouinard School of Art in Los Angeles, spent the week-end with her parents, Mr. and Mrs. W. H. Tuttle of West Tenth street.

48 CARS ADDED TO CITRUS SHIPMENTS DURING WEEK HERE

Season's Total Brought to 4638 Cars, With Oranges Numbering 3340

COX SHIPS TWO CARS

O. K. Exchange Sends 46 Cars to World Markets From West End

Forty-eight carloads of citrus fruit went forward to the markets of the East during the past week from West End packing houses. This makes a total of 4638 carloads to be shipped from the entire district for the season to date.

Of the 48 cars shipped, 28 were of oranges and 20 were of lemons. This brings the West End orange total to 3340 cars and the lemon total to 1322 cars.

Twenty-six of the carloads of oranges went forward from the packing huoses embraced by the Ontario-Cucamonga or O. K. Exchange, which also shipped the 20 cars of lemons. Two carloads of oranges were shipped by the Cox Packing company.

UPLAND GROUP MAY PARADE JANUARY 1

Tournament of Roses May Include Local Drum, Bugle Corps

Youthful drum and bugle players from Upland may be in the annual Tournament of Roses parade at Pasadena, January 1, and at the next American Legion state convention, San Diego, if plans announced today by Milton Huxtable, new Legion commander, materialize.

The Boy Scout drum and bugle corps, sponsored by the local post of the Legion, will be groomed for the two appearances, and if enough progress is made in the weekly practices the group will carry the local Legionnaire's mark and appear before thousands at Pasadena.

Mr. Huxtable explained that practices will be started soon and that the musicians will work for the next two months on the parade program.

Community School Gets Good Start

The second session of the Community School of Religious Education opened very encouragingly last evening at the Mennonite church with an additional enrollment of 11, making a total now of 54. A number of visitors were present last evening. Dr. R. C. Stone, dean, presided at the assembly and gave a helpful talk on "Prayer." In the absence of Dr. Merton E. Hill, Mrs. H. W. Hawkinson conducted his class in "Methods in Teaching." Miss Emma Robinson of Ontario was present to begin her class in "Early Adolescence." Very great interest is shown in all the classes and real study is accomplished.

STRAWS BLOW 7 TO 1 FOR HOOVER

Miss Esther Howard and Miss Hazel Eberhart gather in the straws at Republican headquarters. The straws are post cards from people all over the country listed in "Who's Who." A query was sent to each person listed. Final counts revealed that 8,672 of those who replied will vote for Hoover and 1,270 will vote for Smith. Hoover carried all states but Mississippi, South Carolina, and Arkansas. In many of the so called doubtful states Hoover received an overwhelming proportion of the votes.

3 Games on Grid Menu

Three good football games are on the Chaffey slate for this week, the high school heavyweight and lightweight teams playing Redlands and the junior college Panthers tackling San Bernardino here.

Thursday afternoon on the Chaffey gridiron the Tiger Cubs will play the Redlands Buildog Pups. Under the able coaching of Lucas J. Horsch and "Pop" Kegley, the Chaffey "lighties" have developed into a powerful grid aggregation.

On the following day Coach Mitchell and his squad of Tiger heavyweights will journey to Redlands to take on the first team at that school. On the basis of the wonderful showings made by the Tigers in pre-season games, a Chaffey victory is expected.

Bert Heiser's bunch of Jaysee gridders will not have a snap on their hands Saturday, when they will face the San Bernardino Jaysee eleven on the local gridiron. Both teams are known to be strong and are in excellent shape.

Sidelights On Upland Schools

Six new pupils enrolled in the grammar school yesterday morning, their last homes being as varied as San Francisco and Florida. New students will probably be arriving a few at a time until the first of the year.

Mrs. Rice took charge of the cafeteria at the grammar school Monday in the place of Mrs. Kennedy. She did "fine" and everyone thinks they will like her cooking.

Junior high served their first meal Monday noon. The kitchen was far enough completed to enable Mrs. Kennedy to get a nice hot meal. The hall was filled with teachers and students sitting on steps or tables or any place they could find to balance their plates on. The cafeteria is as yet unfurnished and will be for probably a month, as the chairs have been ordered from Poland. In spite of the lack of chairs and tables almost everyone ate and enjoyed it.

The drain in the sink in the chemical table in the science room has been connected and laboratory work can now be carried on.

The piles around over the junior high school grounds are not sphinx or sand dunes, but piles of stones that the boys have raked up instead of playing football. Only one game was played last week on account of the weather.

Miss Noe is re-arranging the books in the grammar school library. Not only changing the position of certain books, but taking the ones that are needed in higher grades up to the junior high.

Miss Jessie Brown, principal of the Upland grammar school, was a business visitor in Los Angeles on Saturday.

Mr. and Mrs. Elno Steiner are driving a fine new Victory Six Dodge which they recently purchased through the Ontario agency.

ONE-POINT DEFEAT HITS JAYSEE SQUAD

Chaffey Team Defeated 7-6 by Christian College—Power Shown

Failure to convert a touchdown in the second quarter cost the Chaffey Panthers a hard-fought game last Saturday, when they were defeated by the California Christian College by a score of 7 to 6. The local squad led the Christian College team 6 to 0 until the last few minutes of play, when the Los Angeles team opened up a fierce attack to score a touchdown and conversion to win the game.

During the first quarter the two teams fought on even terms, neither seeming to have any decided advantage.

In the second quarter, however, the Panthers from Los Angeles—for both teams have that title—pushed to the Chaffey seven-yard line, where the local Panthers took possession and steadily pushed their way 93 yards for a touchdown. Edson Witty, quarterback, carried the ball over the line. Lichti's kick went low, failing to score.

Neither team had the advantage in the third quarter, and neither goal was threatened at any time.

In the fourth stanza the Chaffey Jaysee eleven again started a drive for the Cal. Christian goal, being stopped only a few feet from the white marker. With only four minutes left to play the Los Angeles team started a powerful drive, sweeping the entire length of the field to cross the Chaffey goal. A pass from Thompson to North into the end zone added the extra point and secured the victory.

The lineups were as follows:

Cal. C. C.—			—Chaffey J. C.
Tower	L. E.	R.	Filbert
Stone	L. T.	R.	Ball
Lewis	L. C.	R.	Elliott
Metzger	C.		Farrell
Wine	R. G.	L.	Goetz
Newberry	R. T.	L.	Dorning
Sanchez	R. E.	L.	Murray
Thompson	Q.		Witty
Caldwell(C)	L. H.	R.	Lichti(C)
Cannavina	R. H.	L.	Gartner
Cates	F.		Walker

One Dollar for Dinner for the Whole Family is the Startling Offer Made by Presbyterians

Dinner fifty cents per plate; families one dollar, no matter how many members, bachelors one dollar, was the fee system decided upon by the members of the First Presbyterian church for the dinner that will be held Friday evening, and the man with the big family will know that at last he is coming into his own, and for one night at least things will favor him.

The affair, which will be in the nature of a get-together meeting, is being given, not as a money-making project, but as a get-acquainted meeting, and one has only to know that the members of the Ladies' Aid are going to cook and serve the dinner to assure the menu being a grand success.

Rev. E. J. Stantom of Alta Loma is to be the principal speaker at the session, which will immediately follow the dinner, and the principal business of the evening will be "Swapping Jobs." While it is known that Mr. Stantom is a brilliant speaker, who possesses a fund of humor and is capable of holding the close attention of his hearers, one is not so sure about this job-swapping business, but it certainly sounds interesting.

The dinner will be served at 6:30 o'clock in the basement of the church and the meeting is under the leadership of the Brotherhood of the church.

A cordial invitation is extended to every one in the community to attend and a delightful and interesting time is assured.

Grier Fills Chair As Temporary Head of Co. Supervisors

C. E. Grier, supervisor from the West End, presided as chairman of the county board of supervisors at its weekly meeting yesterday. C. S. Crain, chairman of the board, was absent, due to illness, and the Upland resident was elected to fill the vacancy. No special business of interest to West End residents was transacted.

W. C. Scheus Return From East

Mr. and Mrs. W. C. Schheu and their daughter, Miss Virginia Scheu, returned home last Friday from an extended six-weeks' trip throughout the East and Southeast. At Salt Lake City, where they spent some time, Miss Scheu entered her beautiful brown gelding "Forrest" in the Utah horse show and captured the coveted blue ribbon. Later the horse was entered at the Louisville, Kentucky, horse show, and again captured the first prize. The lovely animal was exhibited at a number of private shows and among Miss Scheu's most prized possessions are 26 silver cups that her horse won.

STATE COMMITTEE COMING HERE FOR WATER INSPECTION

Meeting To Be Held at Noon Will Be Followed by Field Trips

SUPERVISORS INVITED

New Legislation May Result From Visit, Conference With Officials

Water facilities in Upland and surrounding territory will be inspected Thursday by the legislative water committee, with other state, county and ctiy officials.

The group will meet here at noon, according to C. E. Grier. A close inspection of the Upland water resources and reserves will be made. From here they will visit the Santa Ana river watershed.

This committee, appointed by Governor Young, coming to Upland, centers the attention of Southland water officials on this territory. Important legislation or changes may be the result of the visit.

Place of meeting and the exact schedule of the committee's trip is not being disclosed so that the inspection may be made without interference of interested parties.

San Bernardino, Riverside and Orange counties are interested in this inspection trip and officials of the three counties will meet with the committee in the California hotel, San Bernardino, Thursday night, for a banquet and conference.

G. A. Hanson, William Beattie, Mr. Grier and representatives of the city will be with the officials during the day.

TURKEYS TO BE GIVEN AT SHOOT

American Legion Plans Many Gifts For Annual Event November 12

The Upland post of the American Legion is going to supply many local families with their Thanksgiving turkeys and ducks, according to interest shown today in the annual American Legion turkey shoot, to be held at the Lone Hill Gun club November 12.

Local merchants are giving away with each purchase tickets which will entitle the holders to a bid for the big birds. Each ticket will be numbered and the lucky ticket holders will be selected from time to time during the day at the gun club grounds. Those in charge point out that the tickets are free and can be secured ith purchases at almost any of the local stores.

Greater than ever, is the goal of the officials for the turkey shoot. As the event is expected to attract persons from all over Southern California, the local Legionnaires are planning a day filled with a varied program. Many entertainment features will be held and the event will be one of the West End features for the observance of Armistice day.

Dr. Hill Speaks at Pomona Ceremonies

Dr. Merton E. Hill, principal of Chaffey Union high school and Chaffey junior college, was one of the principal speakers at the exercises Saturday at Pomona college in honor of Dr. Edmunds, the newly inaugurated president. Dr. Hill, as an outstanding alumnus of Pomona, spoke of the great work which the college is doing, and of its many high ideals. He was particularly strong in denouncing the opinion sometimes expressed that the schools are ruining the young people of today. "Only the trained succeed today," said Dr. Hill.

ROTARIANS HEAR TALK ON RELIGION

John Tyler Tells of Work of Jerry McCauley Mission

Upland Rotarians had an unusual meeting today at the Sycamores. They listened to a talk on religion that thrilled every man there; heard of the generous act of their president, Chas. V. Barr, in refusing to accept any expense money as a delegate to the recent International convention at Minneapolis, asking instead that the amount go to the fund to secure the D. A. R. Old Trails marker for Upland; and witnessed the presentation of a diamond Rotary emblem to Lynward Grahame for his unusual service in acting as musical substitute for John D. Howe, the club's pianist. P. H. McQuillen made the presentation speech.

John Tyler, a big six-footer, 78 years of age, but with the vigor of a man of 50, told the Rotarians of what the religion of Jesus Christ had done for him after he had gone the whole gamut of wild living. He talked real religion to the fifty men and made them like it. After having been around the world five times, disinherited by his father—at one time the richest man of Virginia—and having tasted all the dregs of sin, the speaker told of his conversion and of what a marvelous transformation had come over his life. The Jerry McCauley mission of New York, where he was converted, was doing more, he said, to uplift men than all the churches of New York City put together.

Himself once a slave to booze, the speaker took a terrific wallop at liquor. The bread line of New York, down which seven millions of men have tottered, is the most damning fact against liquor, he said.

The speech was a most unusual one and held the men on the edges of their chairs.

It took several men to present the speaker. President Barr introduced the chairman of the program committee, John Shepperson, who in turn called on P. H. McQuillen, and he on Dr. R. C. Stone, a friend of Mr. Tyler. The speech was just good enough to justify the multi-powered introductions.

Thirty-Three Babies from Several Places are "Whole Show" at Party at Library

It wasn't a wild party at all that occasioned all the activity at the community center in the basement of the public library last Tuesday and while it can't be denied that a number of bottles were in evidence, still they were only nursing bottles, and the occasion for all the excitement was the meeting of the Well Baby Clinic with Dr. Mary Craig Williamson and Mrs. Lottie Fuller, the school nurse, doing the honors.

Thirty-three babies and their mothers were present, and they came from adjoining towns as well as Upland, for many of the mothers prefer to come many miles and consult the same physician each time, rather than take their little ones to their home clinics where different doctors take their turn at examining the babies.

The Upland Well Baby Clinic (and it means just what the name implies for no sick babies are allowed there) has earned an enviable reputation throughout this district and much of its popularity is due to Dr. Mary Williamson, who founded it and has been in direct charge of the work for several years. That the work is one of love is plainly discerned when one knows that each wee one is carefully weighed, measured, examined and his diet looked into without the parent having to pay one cent of cost, and greater still, each mother is privileged to bring the baby week after week and the same careful attention is given it with every slight change being noted and recorded.

Almost every season brings some baby who is the center of interest for some cause or other. Just at present a wee six-weeks-old girl is holding the stage. The little miss, whose mother is but sixteen years old, weighs two pounds less now than she did when she was born, and for a while it seemed as though nothing could be done for her, but Dr. Williamson, who has watched her carefully, seems now to have found the right feeding formula for her and last Tuesday those in charge of the clinic were delighted when the scales recorded a gain of five ounces in the little one's weight. Many, many cases like the above are recorded, and it is only possible to keep a close watch on the babies when the same physician and nurse are in charge every week. That this work entails a great deal of sacrifice on the part of Dr. Williamson goes without saying and the parents owe her a tremendous debt, for what could be more important than keeping the babies in perfect health.

The clinic hours are from three to four o'clock every Tuesday afternoon and every session notes many visitors who are interested in watching the work.

SAN ANTONIO WATER

Domestic water consumers of the San Antonio Water Co. are being notified by officials of the company that it will no longer be necessary to boil water used for domestic purposes.

Due to repair work in the San Antonio tunnel domestic users on San Antonio Heights have been supplied with the creek water for several weeks. This water showed contamination which brought about the request for users to boil the water. With the lessened demand on the domestic water pipe it was possible to stop turning any stream water into it, and therefore, tunnel water only is now being "served" and the precaution of boiling is uncalled for.

NEW ORGANIZATION READY TO SPONSOR BOYS' GIRLS' WORK

L. R. Bradley, Ed Thudium Named Officers of the Welfare Group

TO RAISE MONEY SOON

R. H. Henderson, Mrs. Jack Howe Tell of Need For Financial Aid

Permanent organization to sponsor the raising and expenditure of money for the boys' and girls' welfare work in this community was effected last night with L. R. Bradley being chosen as chairman and Ed Thudium secretary.

The goal of the group was set to raise approximately $750 of money on this year's budget and approximately $1800 on next year's budget. Definite plan of securing the funds has not been determined, and the system of raising the money may be turned over to the local service clubs.

Advisability of employing a person to direct all the activities and handle the business of the welfare group was presented by R. H. Henderson. Mr. Henderson also outlined the work being done among the boys. Mrs. Jack Howe told of work among the girls of the community.

The meeting was held in the Presbyterian church with 11 persons representing that many organizations.

Necessity of educating the public as to what the welfare work among the boys and girls includes was also stressed by Mr. Henderson. It was explained that pledge cards, followed by letters, have been sent to prospective donors. Due to the lack of response, a more personal canvass for funds is contemplated.

Mr. Bradley represented the Upland chamber of commerce while Mr. Thudium represented the Twenty-Thirty club, he being president of that group. Ralph Almquist represented the Lions club and Mr. Henderson was the Rotary delegate. Others present and the organization they represented follow:

Those present last night included Mr. Bradley, Mr. Thudium, Mr. Henderson, Mrs. Howe, Ralph Almquist, Gilbert Cline, Earl Johnson, Glen Atwood, Mrs. Walter Hilty, A. C. Beattie, Mrs. J. Emory Sargent, I. J. Linkey, Lex Lucas, James Goodban, Dr. R. C. Stone and Miss Louise Harris.

Furniture Store To Re Remodeled Soon

Preliminary to the remodeling of its building, the Upland Furniture company, under the new management of I. Kelman, today started a clearance sale.

Mr. Kelman, who also owns the Ontario Shade and Linoleum company, plans to make the local store one of the most beautiful furniture headquarters in the Orange Belt. He explained that the building has the largest first floor space of any furniture store this side of Pasadena.

The Upland News

Established in 1894
170 Second Avenue—Phone 29

Published Every Tuesday and Friday at Upland, California, by
RICHARD T. BALDWIN

Subscription Rate $2 Per Year

Entered at the Upland, California, postoffice as second class mail matter.

TODAY'S BIBLE TEXT

God calls—I heard the voice of the Lord, saying, Whom shall I send, and who will go for us? Then said I, Here am I; send me.—Isa. 6:8.

Hard Faces

We don't want to be too hard on the big city, but in the crowds there we often think that there are more "hard" faces than you see in crowds here in our own little city. At the theatre, for example, you see people who look artificial and who seem to be striving for something they never quite reach. Their faces seem hard and cynical. They are not all like that, of course, but many of them are. As a satisfier of the souls of men, the big city is not so good as places like Upland, where life is more simple and less complicated.

—O—

They Come From All Over

California is surely the melting pot of the states. And Pasadena is one of the places that does the melting.

We were at church there Sunday morning and saw the pastor welcome a group of new members. They came from Oregon, California, Tennessee, Pennsylvania, Colorado and Texas. "Go West" must apply to the church members as well as to the members of the printing profession. During the past few weeks we have had enough applications for newspaper workers to get out several papers. They come pretty much from the Middle West and have answered the great lure of California. But the pity of it is that a good many of them are doomed to go jobless for there are more workers than there are places right now. The best way to come to California is to come, not seeking a position, but a place to deposit your money. If one has the job and the money, or just the money, then certainly California is a wonderful spot in which to spend one's days.

—O—

Hoover and California

As a practically new comer to Upland and to California it would seem to us that it would be just good business judgment and a matter of self-protection for Californians to be just about unanimous for Herbert Hoover for president.

We are thinking about the importance of Boulder Dam to California and of the relations of Gov. Smith and Hoover to it. Competent witnesses claim that the completion of Boulder Dam will mean a million more people for Southern California. That will signify more than can be told here for this state.

What do the candidates say about Boulder Dam? Well, that is a matter of record. Hoover came out without reservation and said he wanted the highest dam that could be safely devised by the engineers. What we can find that Smith said is vague. As a matter of fact, we don't presume that he is much interested and we can see the reason for that. His mind is not the national mind, as is Hoover's and certainly he knows little of the problems of the country west of the Hudson river. So as we said above, it seems to us that California boosters should be heart and soul for Hoover, just on the one proposition that he will aid this state in getting more water.

—O—

The Next Three Weeks

Most of us will probably be glad to have the next three weeks roll around fast, so that national election can be gotten out of the way and everything settle down to normaley.

It is a notable and spectacular campaign, though we here in such strong Hoover territory do not feel the surging of the tides of prejudice, partisanship and battling that are evidenced in places where both parties have a chance for the vote.

Much water can go over the dam in the next three weeks, but unless there is something very much unforeseen, everything points to the election of Herbert Hoover over the alert and dynamic Al Smith. Forgetting every single doubtful state, the Republican candidate would seem to have enough votes in states that are conceded to him to gain a majority of the electoral college. On the other hand, Smith can win but he must take all the doubtful states and one or two of those that seem safely Hoover's. That means he must win in all the "solid South," take the disputed Eastern states, the border states and the quartet of Northwestern ones. That he will do all of that will be almost a superhuman task. "President Hoover" is the way it looks. Governor Smith has put up a courageous fight, but the odds are too strong against him.

—O—

Grand Opera

One of the fine advantages of living in Upland is that you can enjoy the incomparable benefits of residence in a small city and yet run into the big city for its wonderful allurements. For example, we did just about a full day's work Saturday, then went with the family to our sister's at Arcadia, and then on into Los Angeles to hear grand opera.

"How do you like grand opera?" some one asks us. "Just grand," we would say. As a matter of fact it was almost too "grand." It would be hard to sit at the dining table and really enjoy four chicken dinners at one time. You just wouldn't have the capacity. With our layman's understanding of music, it was that way with us with grand opera. After hearing that superb rendition of "Cavalleria Rusticana," with the matchless Elizabeth Rethberg filling her role to perfection, you just had your fill of wonderful thrills, so much so that another hour and a half or so of "Pagliacci" was like running the cup over. We hope none of the stars noticed it, but we dropped off to sleep around eleven o'clock when our musical soul was full to spilling over.

Grand opera is a wonderful combination. You hear some of the greatest singers of the country; you see some dramatic acting; you witness a thrilling spectacle of color, movement and stage scenery. You live in another land and time and feel the thrill of far-off days. It is all very wonderful. And all we can say is that they should not give you so much of it on one night.

Notes of Society

Mrs. Manker Entertaining Merry Wives at Luncheon—

Members of the Merry Wives Embroidery club and a group of out-of-town guests were the inspiration for a delightful luncheon Friday, that was given by Mrs. F. H. Manker at her home, 603 Second avenue, with Mrs. Charles Sikes of Ontario as assistant hostess. With Hallowe'en just in the offing, the hostesses chose decorations in keeping with that holiday and clusters of brilliant golden blossoms were placed throughout the rooms, while witches and goblins peered from the window drapes and the mantel. Lunch was a feature of the one o'clock hour and later the guests spent the afternoon playing auction bridge.

Among those invited to the happy affair were: Mrs. W. A. Brown, Mrs. G. A. Brest, Mrs. George Bower, Mrs. Mark Bailey, Mrs. W. C. Cline, Mrs. D. D. Crew, Mrs. T. M. Nichols, Mrs. C. K. Francisco, Mrs. C. C. Eymann and her mother, Mrs. Ira Russell of Long Beach; Mrs. George Gregg, Mrs. Thomas Harris, Mrs. P. O. Long, Mrs. Grace Paulin, Mrs. Fredrick Wing of Glendale, Mrs. E. B. Reynolds of Fullerton, Mrs. A. C. Sikes of Alhambra, Mrs. M. V. Bradford of Ontario.

* * *

Parent-Teachers Meet At 18th Street School—

Meeting for the first time since the summer vacation, members of the Eighteenth street school Parent-Teacher association met at the schoolhouse on Wednesday, with the newly elected president, Mrs. R. R. Howell, presiding. Just a brief business session was held and then the president introduced Mrs. Harriet Fleming, head of the women's physical education department at Chaffey high school. Mrs. Fleming took for her subject "The Child of Pre-School Age," and among other things she told the mothers was that if there were children in school who were in need of medical attention that their parents were not able to afford, they were to call on their local Red Cross chapter for assistance. Mrs. Fleming further stated that members of the Ontario Kiwanis Club had pledged themselves to assist any child in need of medical care, and she cited several cases where the men had paid for medical and dental care for needy children.

Miss Louise Harris, field captain for the Chaffey Girl Scouts, also told of her work with Girl Scouts and asked the assistance of the mothers and teachers in organizing "Brownie Scouts" for girls of from 7 to 10 years of age, and Miss Crystal Bowhay, principal of the Eighteenth street school, voluntered to act as leader for the Brownie troop.

Several mothers who have recently joined the P.-T. A. were introduced and at the close of the session Mrs. Howell served tea and wafers to the members and guests.

* * *

Members of Red Cross Chapter Hold Meeting—

Officers of the Upland Chapter of the American Red Cross held a meeting Friday morning at 10:30 at the Upland Public library, and in the absence of the chairman, Mrs. W. S. Avery, the vice-chairman, Mrs. Charles V. Barr, presided.

A report of the recent drive for the hurricane victims of Florida and the West Indies was given and it was noted that although Upland's quota was only $300, more than $700 had been sent for the relief of the sufferers. Mrs. Barr stated that there is still a need for funds and also said that either one of the local banks would handle donations. Mrs. F. H. Manker, who has so capably taken care of the publicity for the recent drive, was appointed delegate to the regional meeting that was held at Riverside Friday and Saturday, Mrs. Manker covering the Friday session and Mrs. O. K. Granger covering Saturday's meeting.

Plans for the annual membership drive were also discussed at this time and these will be completed at the next meeting.

* * *

Theater Party Charming Affair—

Motoring to Los Angeles last Sunday evening, Mrs. W. H. Tuttle of West Tenth street, was hostess to a few friends, a delightful theater party and late supper being enjoyed. Mrs. Tuttle took her guests to the Majestic, where they saw the "Desert Song," and following the play an informal supper was served at one of the smaller smart cafes.

Mrs. Tuttle had as her guests Mrs. Walter Horak, Mrs. Daphne Tuttle Brown, Miss Vera Smith and Harland Horak.

Ganesha Park Is Setting for Picnic—

Beautiful Ganesha park, at Pomona, was the scene of a happy gathering on Sunday, when a group of Upland people motored to the park for the day. The affair was given in honor of Mr. and Mrs. J. B. Thompson and their two sons, who arrived in Upland recently from their home in the Virgin Islands, and for Miss May Dilts, who is visiting here from Kansas.

Theb ountiful picnic dinner was spread on the long tables in the shade of the live oak trees and among those invited to meet the visitors were Mrs. Eva R. Fisher of Los Angeles; Mrs. Myrtle Thompson and her family from San Bernardino; Mr. and Mrs. Lloyd M. Tilton and daughter Betty Jean of Long Beach; Mrs. Mary J. Thompson, Mr. and Mrs. J. C. Thompson and their son and daughter; Ernestyn Thompson of Upland; Mr. and Mrs. Harry Dilts and two daughters of Monte Vista Mrs. A. A. Werner, Eleanore Werner, Miss Nellie Fisher, Mr. and Mrs. Fred Burger, Mr. and Mrs. Frank Fetrow of Etiwanda; Mr. and Mrs. Charles Phegley, Mrs. Laura Hormell, John Baldwin and A. J. Pegley of Pomona.

* * *

Installation Ceremony Well Attended—

With Col. H. J. Caldwell, commander of the Twenty-first district, acting as installing officer for the American Legion, and Mrs. Gertrude Bailey of La Mesa, committeewoman of the California Southern district, serving the Legion Auxiliary, the newly elected officers for both of these units were formerly installed last Friday evening, the affair taking place at the Sycamores hotel.

One hundred people were present for the dinner and installation ceremony, and later dancing was enjoyed until a late hour.

Although the installation routine was brief, the ceremony was marked with many lovely incidents. This was true when the chaplain, Frank K. Nichols of the American Legion, pinned the past-president pin on the coat lapel of Bruce Moose, past-commander, and also presented the commander's pin to Milton Huxtable, the new commander.

Mrs. Floyd Atwood, past-president of the Auxiliary, with a few well-chosen words presented the new president, Mrs. Marsh, with a president's pin, and in return Mrs. Marsh pinned a past-president's pin on Mrs. Atwood's dress. At the close of the affair Mr. Huxtable and Mrs. Marsh spoke briefly, thanking their organizations for the honor conferred upon them and briefly touching on the plans they had outlined for the coming year's work.

So well handled was the installation work that at 9 o'clock the members and guests were ready for the dancing, which was enjoyed until a late hour. The Sycamores was gaily decorated with American flags and flowers for the occasion and the affair was voted one of the most enjoyable that the Legion and Auxiliary have staged for some time.

* * *

District Meeting At Santa Barbara—

That the business woman is never too busy to assist when there is a demand on her time was clearly demonstrated at Santa Barbara last Saturday, when 200 women, members of the Southern District Business and Professional Women's clubs, held an all-day session at the Margaret Baylor Community center.

"Civic Problems" was the session theme and the women schowed their clear understanding and handling of civic affairs and stood 100 per cent in their sponsorship of the activities that touch the heart of a community. Mrs. Gertrude Maynard of Los Angeles, the newly elected president of the Southern district, presided at the business meeting which marked the early afternoon, and following a brief adjournment members and guests attended the banquet and musicale, which was featured by the hostess club of Santa Barbara. Among those attending from the Upland Business Women's club were Mrs. Una Winter and Mrs. Ada Manker, and they were accompanied north by Miss Sue Bropst of Los Angeles.

* * *

Hospital Auxiliary Women Hold First Meeting—

"There is no problem about helping our sick brother and sister; it just has to be done, and I know of no more gratifying service than that of being able to make thinks just a little easier for the one who is not only sick in body, but whose mind is torn with the problem of trying to make both ends meet," said Mrs. Carl Thomas speaking before members of the Woman's Apxiliary of the San Antonio Community hospital yesterday. The meeting, which marked the opening session of the fall season, was held at the home of Mrs. Earl Paul, North Euclid avenue, with Mrs. E. C. Harwood, president of the local Auxiliary, as assistant hostess.

Mrs. Thomas, who is president of the Woman's Auxiliary of the Pasadena hospital, told the why and wherefor of the Pasadena group, stating that their organization had been "drafted" on almost a moment's notice, following the New Year's day accident two years ago, when one of the grandstands collapsed, injuring hundreds of people and crowding the Pasadena hospital to its capacity.

For an organization to prosper it needs have "human interest," and the various activities recounted by the speaker, which included not only the taking care of the sick and convalescing, but includes the lending of money to those in distress, needs no further incentive for such an organization to develop and grow.

Mrs. Thomas, a charming woman with a deep fund of humor, held her hearers' close attention and gave them many new ideas that will be worked out here.

Mrs. E. C. Harwood presided at the business meeting and the Salvage Shop problems were discussed.

One hundred women were present for the meeting and later enjoyed the smartly appointed tea.

* * *

Charming Dinner Compliments Newlyweds—

Mr. and Mrs. Lacey Handley, whose wedding was a quiet event of last week, were the incentive for a charming dinner, given by the groom's parents, Mr. and Mrs. A. J. Handley, 05 Euclid avenue, on Sunday.

Masses of golden blooms made an attractive background for the happy affair and a delicious chicken dinner was served at 1 o'clock, covers at the table being marked for the honor guests and Mrs. Bertha Burch and Miss Rosalee Burch, mother and sister of the bride; W. A. Getty, Loren Handley of Los Angeles and the host and hostess, Mr. and Mrs. Handley. On Friday evening Mrs. Burch entertained for the newlyweds at her home on West Tenth street. Myriad blossoms in which the autumn tints predominated were employed by the hostess and a four-course dinner featured the event.

* * *

Mrs. Springer Will Entertain—

A charmingly informal affair, and one that will compliment the members of the Coterie club, will be the afternoon party given on Thursday by Mrs. William Springer at her home, 777 Euclid avenue.

Auction bridge will be the afternoon's amusement and at the close of the tourney dainty prizes will be awarded to those scoring highest in the card games. Among the club members who plan to attend are Mrs. L. E. Alford, Mrs. H. O. Blohm, Mrs. G. A. Brest, Mrs. C. A. Baeuerlen, Mrs. W. C. Cline, Mrs. T. M. Nichols, Mrs. C. C. Eymann, Mrs. Harry Kennedy, Mrs. P. O. Long, Mrs. George Gregg, Mrs. W. H. Tuttle, Mrs. Belle Wisely, Mrs. V. H. Wilson and others.

* * *

Scout Training Course For Mothers—

There is being offered at Chaffey union high school a Girl Scout training course that is especially intended for mothers and friends of the Girl Scouts.

At the first meeting, which was held last Thursday, Mrs. H. M. Shattuck, president of the woman's board of the Chaffey Community Girls' organization, spoke a few words, telling of the various activities of this coming year. Miss Vina Danks, Girl Scout commissioner for the Chaffey district, gave a general idea of Girl Scouting, its meaning and value in a community.

On Tuesday Mrs. Sue Mehl, dean of girls at Chaffey, told what relation the girls' clubs have to the school and the value of these organizations as a part of the school program.

The next meeting will be held Friday, October 19th, at 10 a. m., in the girls' cluubroom, and on this occasion Dr. M. E. Hill will speak on co-operation between home and school and what part the girl's clubs play in this scheme. Any one interested in girls' work is cordially invited to come to this Friday meeting.

* * *

Miss Edith Palis, who is attending the University of California at Los Angeles, spent the week-end at the home of her parents, Mr. and Mrs. A. L. Palis, Euclid avenue.

Naturally enough, the infant industries want to milk the public.—Cottage Grove (Ore.) Sentinel.

Legal Notices

NOTICE OF ANNUAL MEETING OF STOCKHOLDERS OF UPLAND LEMON GROWERS' ASSOCIATION

October 15, 1928.

To All Stockholders of Upland Lemon Growers' Ass'n:

NOTICE IS HEREBY GIVEN that in conformity with the By-laws of the Corporation, the regular annual meeting of the Stockholders of the Upland Lemon Growers' Association will be held at the office of the Association at the packing house, which is situated at the northeast corner of Fourth Avenue and "A" Street in the City of Upland, County of San Bernardino, State of California, on Thursday, November 1st, 1928, at the hour of one o'clock p. m. of said day, for the purpose of electing Directors of said Corporation for the ensuing year, and for the transaction of such other business as may properly come before the meeting.

UPLAND LEMON GROWERS' ASSOCIATION,
L. R. BRADLEY, Secretary.
28t5

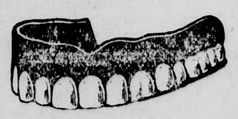

Why Pay More?

When You Can Get the BEST

Rubber Plates for $12.50
Bridge Work for $5.00
Extractions for $1.00
Cleanings for $1.00
X-Rays for $1.00

Examinations FREE
Pyorrhea Successfully Treated
FULL GUARANTEE

DR. R. KNIGHT
Phone 1033 2nd and Garey
Pomona, Calif.
OPEN EVENINGS

New Dried Fruits
HERE TODAY

This Year's Crop of Dates, Figs, Prunes and Raisins Ready For Your Table

KLINDT'S GROCERY
FREE DELIVERY TWICE DAILY
THE HOME OF GOOD THINGS TO EAT
186 2nd Avenue Phone 237 Upland, Calif.

BUILD NOW
Pay For Your House in Monthly Payments Through Our Plan of Financing
IT WILL COST YOU NO MORE THAN RENT

Magnolia Mutual Building and Loan Assn.
D. E. PALMER, Secretary
272 9th Street Upland Phone 614

Brown Bilt Shoes for Women

GRAND FINAL

Your last chance to fill your Shoe wants at Goodban's Big Remodeling Sale. The building is to be wrecked at once and for the last few days of the sale we have Reduced Prices again to move the stock quickly. Sizes have become so short that we have again Cut the Prices and here are some of the prices of what you will find here.

Children's Shoes and Oxfords
A few pair in broken sizes; now **69c**

Many Pairs of Odd Sizes in **Sandals and Slippers**
Now **$1.95**

Others in a wider selection of sizes and styles, now
$2.95
Every pair a Real Bargain. You can't afford to miss them.

Every pair of Shoes in stock now at Real Reductions and Free Premiums with all purchases. If you haven't a card, ask to start one now.

$2.45
Ladies' Shoes
Broken sizes, but real values if you find your size here.

$2.95
Many Shoes in this lot are $5.85 to $7.00 in value, but the sizes are not all here now.

$3.95
All Real Bargains—Shoes you would expect to pay twice as much for. Get more than one pair now while you have the chance.

Others from
$4.95 AND UP
But you get real value in every pair. We must sell the Shoes regardless of price.

MEN!

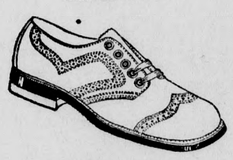

$3.45
You are passing up something good if you don't come in and get a pair of these Shoes. The sizes are broken, of course, but what is left are Real Bargains.

$4.45
A good assortment of Shoes and Oxfords at this price. Not cheap shoes, but Quality Shoes at a Low Price. Work Shoes as well as Dress Shoes now at these Low Prices.

Rubbers and Rubber Boots at Discount Prices
Tennis Shoes and Oxfords, for Men, Women and Children — all Reduced in Price Now!

Sale Positively Ends Saturday Night Oct. 20
Come in NOW and get your pick of these Bargains during last few days of this sale.

241 Second Ave. GOODBAN'S Brown bilt Shoe Store Up

Former Resident of Upland Pays Tribute to This Community

To the Editor of The Upland News:

Since receiving a recent copy of The Upland News I wish to again subscribe for the paper of my early home town.

I well remember your nice fruit growing town of friendly people in 1900. It was then called North Ontario and later called Upland in 1902. Certainly your city has greatly increased in size along with its many added improvements such as greater schools, larger churches, extensive stores, banks, hotel, paved streets, auto highways, car lines and busses. But there is one grief to the pioneer who must look upon the disappearance of the good old Euclid avenue car line which gave to the towns of Ontario and Upland the city airs and friendly feeling.

This same spirit of friendliness is reproduced between the cities of San Bernardino and Colton by the action of the Colton, Mt. Vernon and San Bernardino car service, which has been in force for many years.

Our latest effect of this friendliness is seen by the recent erection of the large junior college on the carline between the two cities, like that of Chaffey Union high school, which stands as a monument of friendliness between the cities of Ontario and Upland. No other agent could have built such harmony between towns as that of the ever ready car line taking the people back and forth to schools, churches, stores and to places of amusement.

Our fine city of San Bernardino is rapidly growing and is a very clean, industrious railroad city when one considers its beginning and location and its present mixed population. Our schools are of the finest type with the best of teachers. Our many large and handsome churches are supplied with the best of pastors. All public buildings, including large stores, banks, churches, theatres, depots and halls match up with any great city. The four great railroad systems, namely the Santa Fe, Union Pacific, the Southern Pacific and Pacific Electric, employ hundreds of laboring people who are building fine homes, auto drives, parks and paved streets every year. We trust that this good work shall continue to prosper and keep the town clean and dry for Hoover.

Yours truly,
Mrs. Nellie G. Sprague
1257 Walnut St.,
San Bernardino, Calif.

(Editor's Note—Mrs. Sprague owned an orange tract along Third avenue and D street from 1900 to 1917, and is well remembered here as Nellie Kilgore Sprague. In San Bernardino she is known as the nurse, Mrs. Nellie G. Sprague. Her husband, E. A. Sprague, is a car inspector on the Santa Fe R. R. and is stationed much of the year at Barstow yards. His health has been much better in recent years so that he can come to his San Bernardino home more often during the year.)

Mr. and Mrs. George Swindells spent Sunday with relatives at Pomona.

Mr. and Mrs. D. C. Morrison of Huntington Park were in Upland yesterday calling on friends.

Foundation Garments

For the Younger Girl

There is a gradual increase in her demand for light-weight foundations.

New Models at $1.95 to $4.95

Sievers for Women's Apparel

135 East Second Street
Pomona

Methodists Honor Returning Pastor and Family Friday

A large crowd gathered at Crowell hall last Friday evening at the reception given by the congregation of the First Methodist church for the returning pastor, Dr. Jas. A. Stavely and family. The affair was a most pleasant one and marked by a fine spirit of fellowship.

With Mrs. W. W. Mather as chairman an enjoyable program of music and talks preceded the fun hour, which was in charge of Mrs. Harold Stickney. Rev. Z. J. Farmer led in the opening prayer, following a song by the congregation. Miss Marian Holden brought the greetings of the young people and pledged their continued cooperation. She paid a high tribute to Dr. Stavely and to Miss Anna Beall Clark, director of religious education. Frank Palmer of the faculty of Chaffey brought kindly greetings from both the Upland Presbyterian church and the Kiwanis club of Ontario, of which Dr. Stavely is a member. Richard T. Baldwin spoke for the community and the church in welcoming the pastor and his family for their second year of service here. A very feeling response to these addresses was given by Dr. Stavely, who pledged his most earnest efforts in the forward program of the church. He also spoke very highly of the efficient work of his assistant, Miss Clark.

Saw solos by Frank Hewlett, music by the ladies' chorus, directed by Mrs. Ralph Wilson, and a boys' quartet were pleasing features of the evening. A Shakespearean stunt, "Hash," was very well given and aroused a storm of merriment. The cast was: Harland Horak, Miss Carroll Dart, Francis Wilson, Miss Marian Holden, Miss Dorothy Hill and Ernest Olson.

Refreshments and a social hour brought to a close a memorable gathering.

Walter Allen and his son, Douglass, drove to the Salten Sea over the week-end. Mr. Allen expected to bring back a fine parcel of ducks, but sad to relate the weather was not favorable for hunting.

Beulah College Notes

The Parent Teachers Association held their meeting Monday night at 7:30 in the church. Topics of mutual interest were discussed by the parents and teachers. The speakers of the meeting were: H. G. Brubaker, J. R. Eyster, J. H. Byer and Mrs. H. J. Frey, all giving something of value to the members present.

Frank Casler arrived recently from Des Moines, Iowa, to attend college. Cletus Naylor, who has spent the past two years in mission work in Des Moines, accompanied Mr. Casler to his home in Upland.

Oct. 7th Rev. H. G. Brubaker filled the pulpit in the Pasadena Brethren in Christ church. A quartet consisting of Mrs. Brubaker, Susanna Landis, Catherine Eyer, and Dortha D. Dohner sang in the rally service in the morning and again in the evening.

The Ladies' Sewing Circle spent Thursday at Mrs. B. M. Books, Fourth avenue, sewing for their Christmas boxes they are sending to India. These boxes are made up of clothes, nuts, dried fruits, besides supplies and personal presents to the missionaries. Everyone is very interested in this Christmas shipment on account of having two missionaries from their own church in India, Mrs. Katie Smith and Ruth Byer. This shipment will be quite valuable and will arrive in Saharsa, India, sometime before Christmas. Christmas.

Mr. C. C. Burkholder is back from his trip to San Francisco, where he has been conducting evangelistic meetings at the Lifeline Gospel Mission.

Dean Cassell and a number of young people from the college went into Los Angeles Friday to take charge of the last meeting at the Midnight Mission. Miss Cassell was in charge of the meeting, Cletus Naylor led the singing, Charles Engle delivering the sermon. Several musical numbers were given by a quartet consisting of Cletus Naylor, Mrs. Charles Naylor, Helen Markley and Glenn Byer. Other students assisted with the ceremony. Each month a group of young people go in to the mission and hold a meeting. At midnight after the meeting, a lunch is served to all the hungry. Free beds, free clothes, free food and free salvation are given the needy.

Ten students and teachers attended the morning and evening services at Val Verde Sunday. Rev. J. R. Steckley, a student teacher, had charge of the services. A mixed quartet composed of John Buckwalter, Janna Goins, Miss Esther Gramn, and Rev. Steckley gave several selections. A good attendance was reported.

Miss Irene Haynes, who recently arrived from Abilene, Kansas, has enrolled in the college.

At chapel Friday morning J. O. Lehman, a missionary from South Africa, gave a very interesting talk. He spoke on the superstitions and religions of the Africans and their need of the gospel, emphasizing the necessity of consecrated young people to take the gospel to them. Mr. Lehman has been a missionary to South Africa for the past twenty years, and is returning soon.

Mr. and Mrs. Howard Langworthy of Washington state have been visiting a few days at the home of Mr. and Mrs. C. G. Wheeler, 576 Third avenue. Mr. and Mrs. Langworthy are in Southern California on their honeymoon.

Jos. Bonham of Los Angeles visited Sunday at the home of Miss Minnie Clark, Third avenue.

Willard Perkins of Eagle Rock spent Sunday with Vernon Sparks, Third avenue.

Mr. and Mrs. Charles Wheeler of Texas visited at the home of Mr. and Mrs. H. S. Sparks, 588 Third avenue, Sunday.

Rev. P. J. Wiebe left Monday for his home in Hillsboro, Kansas, after a two weeks' visit with friends in Upland.

Lions Will Hear Noted New York Speaker Thursday

Noted as a business builder and phychologist, Dr. C. L. Curran of New York will be the speaker at the meeting of the Upland Lions club in The Sycamores Thursday noon, according to an announcement today by Fred Jacobs, chairman of the meeting. His topic will be "How to Make a Greater Success of Your Business, Your Home, Your Fellow Man, our Place of Business and You."

Dr. Curran has appeared before many of the Lions clubs on the coast and his address is expected to be one of the big highlights of the fall's program.

Al. Smith's Column

Edited by Upland Democrats

(Editor's Note—In order to give local Democrats a chance to give their side of the political argument, The Upland News has opened this column to them. All that is under this heading is edited by and vouched for by Upland Democrats.)

Sen. Walsh Boosts Smith

Senator Thomas J. Walsh, but for whom E. L. Doheny and Harry Sinclair still would be enjoying the fruits of their corruption of a cabinet officer of the United States, is as enthusiastic for Governor Alfred H. Smith for president as he ever was vigorous in the pursuit of scoundrels in high office.

In a recent statement, the great Montanan succinctly and pointedly gave his reasons for urging upon the American people Smith's election as follows:

"Because he has demonstrated in official position, next in importance and responsibility to the presidency, his ability to deal with questions of state—an office from which Van Buren, Cleveland and Roosevelt passed to the chief magistrate of the nation;

"Because, like Jackson and Lincoln, he springs from the common people of the country, and like them in their time has never lost touch with the struggling lowly;

"Because there ought to be a general house cleaning in Washington—not to be expected from one who, closely associated with Fall, Daugherty, Forbes, Miller and Denby, was never moved to utter a word concerning their villainies either before or after they were exposed;

Because his antagonist and the party he represents after eight years of trial or pretended trial have demonstrated their inability to solve the farm problem or to rescue agriculture from impending bankruptcy;

"Because his election will give vitality to the principle incorporated in the constitution by the wisdom and liberality of the fathers that no religious test shall ever be required as a qualification for office;

"Because his election will dissipate the hatreds among the people of America growing out of differences of religious beliefs surviving from the sanguinary conflicts that wrecked Europe more than three centuries ago:

"Because, as Jackson throttled the great corrupting influence of his day, Smith has grappled with the most sinister influence of our time and offers the only hope of an effective check upon the mercenary purposes of gigantic power combinations that have bought seats in the United States senate, made the schools of the nation agencies for the spread of their selfish propaganda, subsidized the press, corrupted legislatures, tampered with text books in use in those institutions of learning, and defiled those institutions by taking secretly into their pay the teachers therein;

"Because I prefer for the high office for which he has been named one who has been repeatedly honored by the electorate to one who has filled official position only by grace of the appointing power;

"Because, as evidenced by his official record, the man rather than the dollar is the object of his solicitude."

Those reasons strike to the very heart of the fundamental issues of the campaign.

For the liberal, progressive and forward-looking voter, whether man or woman, the choice must inevitably be Governor Smith.

Let your conscience guide you, your heart instruct you and your intelligence determine your action in deciding whether the great human figure of Governor Smith merits your allegiance, or his opponent, a man who thought so little of his American citizenship as not even to vote until his own selfish presidential ambitions began to fertilize.

Mr. and Mrs. Lee M. Merriman of Pasadena were guests Sunday at the homes of Vernon V. Paine, Sixth avenue, and Richard T. Baldwin, Euclid avenue. Through an unusual coincidence, Mr. Merriman, who is the city editor of The Pasadena Evening Post, was formerly associated with both Upland men in the newspaper business, first as correspondent for Albion college with The Albion Evening Recorder, Albion, Mich., when Mr. Baldwin was the editor, and later with Mr. Paine when he was a reporter for the Post.

Live in Upland.

Boys Participate in Old-Time Tricks

Said to be the youngest "check artist" ever to operate in the West End, Walter McFee, age 11, has been turned over to Miss Belle Larmore of the county probation office, after he had tried unsuccessfully to cash some crudely made out checks purporting to be signed by M. Jones and Mrs. M. Jones.

Walter is also said to have made a house-to-house canvass collecting funds, asserting that he was the representative of the Salvation Army.

Angus Paterson, 16, arrested by Truant Officer George Cassell for playing "hookey" from Chaffey high school, was also turned over to the probation officer.

We Sell

GLASS

Look Your Windows Over Before the Rains Come

Manker & Benson, Inc.

Home Decorators

242 East Ninth, Upland
Phone 314

The PICADILLY —a leader in Fall Style

We invite you to a

FALL *and* **Winter Style Display** *by*

KAHN TAILORING CO. *of Indianapolis*

Wednesday and Thursday
October 17th - 18th

A TAILORING EXPERT *and Style Authority*

direct from their great Indianapolis Tailoring Shops will be in our store on the above dates. He will bring with him hundreds of beautiful new Fall and Winter Fabrics

He is an Expert

in measuring—capable of giving the finest personal advice on the selection and styling of fine clothes

ORDER WHILE HE IS HERE • DELIVERY LATER IF YOU WISH

THE MEN'S SHOP

"EXCLUSIVE TOGS"

CLAIR E. KIRK — 329 EAST NINTH

Time to Plant Fall Bulbs

October and November

are the best months in which to plant spring blooming bulbs. Every year many people ask for them after it is too late to plant. SO GET THEM EARLY.

Ranunculus

The gayest and cheeriest of Spring Flowers. Ideal cut flowers. Easily grown.

Anemones

Poppy like flowers with brilliant hues of blue, rose, crimson and scarlet. They bloom along with Ranunculus.

Freesias

Graceful, delightfully fragrant little flowers in sensational new colorings of blue, yellow, salmon, orange, pink and red. They bloom in February and March and are most useful for cut flowers because of their fragrance and lasting qualities.

Tulips

No other spring flowering bulbs can compare with the Tulips in the marvellous range of their colors. They are most satisfactory when planted in groups of half a dozen to two dozen or more.

The Darwin Tulips do best in California and have large flowers of heavy texture, with long stems.

Hyacinths

The delightful fragrance and soft pastel shades of the Hyacinth are well known. We have the giant flowering varieties only. The bulbs may be outside in the ground or may be brought into bloom in a glass of water indoors.

Step in and ask for our Complete Bulb Catalog or Phone Ontario 102 and we will mail it.

ARMSTRONG NURSERIES

Ontario

PHONE 102

Upland Furniture Co.
SECOND AVE. UPLAND

The first 50 people entering the store can have a beautiful picture, regularly sold for $1.00, for only
25c

Every article in this entire stock will be marked the Reduced Price in plain figures on the large Red Sale Tags so that the public can fairly wait upon themselves.

Sale Started TUEDAY at 9 A. M. OCTOBER 16

To the thousands of our old friends and customers it will be of great interest and benefit to know that the Ontario Shade and Linoleum Co. has purchased the Upland Furniture Co., and by having two of the largest Furniture stores in the valley we will be able to give you even better values. We are going to REMODEL the Upland store and make it the pride of Upland, but before we can remodel we have decided to sell out practically every piece of Furniture and all of the dishes we now have so we can put in a new, clean stock. Therefore we will have for a short time a

Just Changed Hands

Cretonne Upholstered Slipper Chairs
$5.85
A Limited Number—Come Early!

CLEARANCE SALE

This is going to be the greatest selling event in the history of Upland so come early to pick your choice. A lot of good articles are limited so be here on time

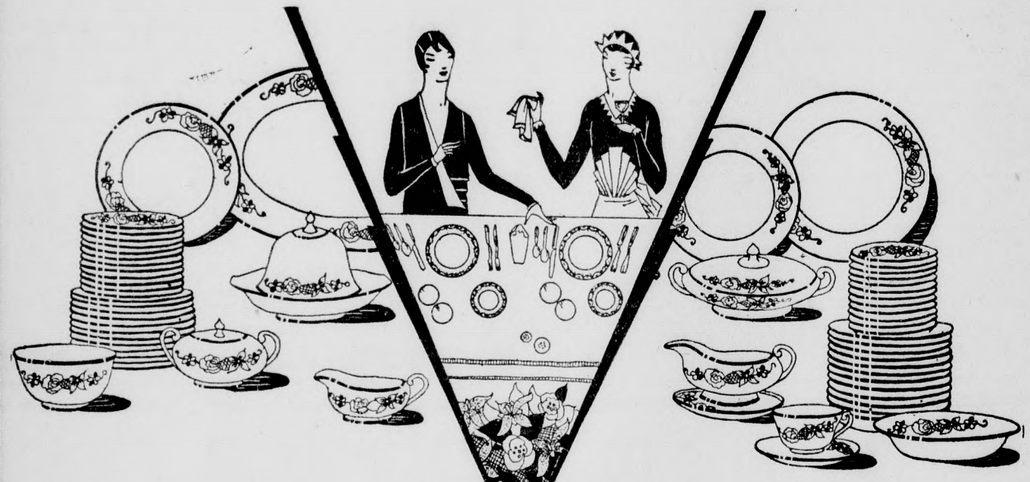

We have a very large stock of DISHES here, and are going to close them out entirely. This is your chance to buy Good Dishes at Half what they would cost ordinarily. Also Bread Boxes, Vases, Thermos Bottles, Pots, and hundreds of other most useful articles at almost Half.

THERE ARE HUNDREDS OF ARTICLES THAT YOU WILL WANT TO HAVE TOO NUMEROUS TO MENTION IN THIS AD. JUST COME AND CONVINCE YOURSELF OF THE WONDERFUL OPPORTUNITY OFFERED AT THIS GREAT CLEARANCE SALE!

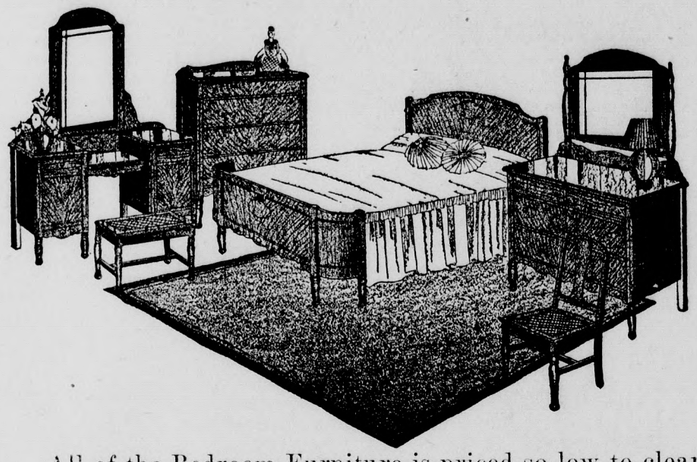

All of the Bedroom Furniture is priced so low to clear the floor that it will pay you to throw away the old and refurnish.

3-PIECE WALNUT FINISH BEDROOM SUITE—
Clearance Price **$41.00**

3-PIECE IVORY FINISH BEDROOM SUITE—
Very pretty. Clearance Price **$39.00**

Others Correspondingly Reduced

2-inch Continuous Post Enameled Ivory or Walnut
IRON BEDS
Finish Sale Price
$5.95

3-PIECE FIBER SUITE
Nicely Upholstered
$42.50

A big lot of Odd Pieces of Broken Sets priced at Less Than Half what they originally sold for. You may find just the right part for your room.

PORCH CHAIRS
Reed Seat
While They Last
$1.45

GAS HEATERS
10 Radiants—Colonial type. Just the thing for these cold mornings. While they last.
Clearance Price
$7.85

If You Need An
ICEBOX
This is your chance to get one at almost HALF of its Regular Price

No One Can Resist Such Prices As This

A Lot of
USED FURNITURE
To Close Out at almost nothing. Those having to furnish for rent better see us at once.

DEFERRED PAYMENT ARRANGED
For a Small Additional Charge

All To Be Closed Out Below Cost—We Are Not Going To Carry a Stock After the Supply Is Gone—So Hurry!

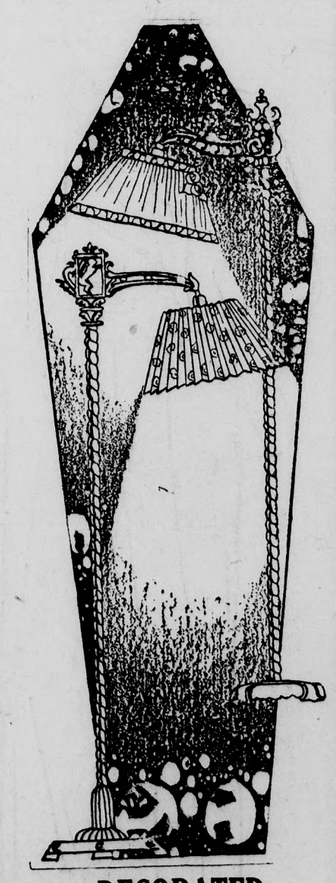

DECORATED BRIDGE LAMPS
—With pretty parchment paper shade; complete
$1.85

BABY CARRIAGES AND CRIBS
—A big selection, all priced below cost to make room.

Big Lot of CEDAR CHESTS
WAY BELOW COST
Come to See Them

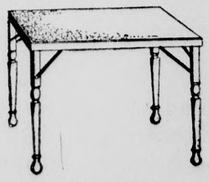

Similar to Picture
CARD TABLES
All Hardwood
$1.50

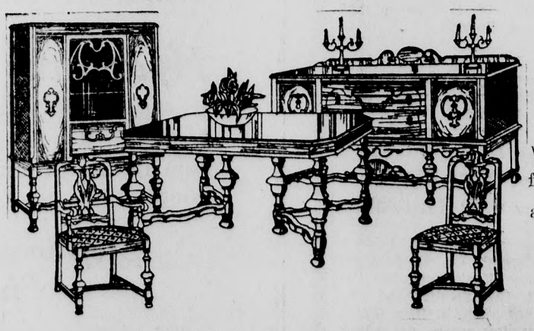

DINING SUITE
7-Piece Suite, walnut veneered, chairs beautifully upholstered — Table and Chairs—
$67.50

A Beautiful
WING CHAIR
Clearance Price
$12.50

UPLAND FURNITURE CO.
SECOND AVENUE

Happenings Around Upland

orious weather.

s. Earl French and her father, French, spent Sunday with dale friends.

s. R. R. Harrington of North id avenue left on Saturday he Imperial Valley, where she s to spend several weeks.

iss Annabelle Instanes and s Fenner of Hollywood spent week-end with Upland rela- s and friends.

he population of Pasadena is estimated in excess of 80,000. 880 Pasadena boasted a popu- on of 391 people. In 1920 the ral census showed 45,354.

Valter Allen, of the Allen Trans- company, has added a fine new wheel Mack truck and trailer his already complete fleet of cks. The new car has already n put to hauling grapes from vineyards here to the harbor San Pedro.

Ir. and Mrs. Richard T. Bald- and children, Euclid avenue, e week-end guests at the home Mr. Baldwin's sister, Mrs. John Wheeler, Arcadia, and on Sat- ay evening heard grand opera gers in "Cavalleria Rusticana" "Pagliacci."

Otto H. Lomen, head of the department of The Upland ws office, and his father, An- w Lomen, have moved to the idence at 516 First avenue own- by George Crill. The senior Lomen has just returned from hree months' trip to North Da- a and Montana. The Lomens former residents of Eagle ck.

Roy Thudium and Roy and Earl ench left Saturday evening for ecca, where they spent Sunday ck hunting. The fact that the ntlemen only succeeded in bag- g one duck does not mean that ey aren't first rate marksmen at —it only means that the birds re not flying and it is against e law to kill them unless they e on the wing.

Three weeks to election.

Miss Mina Ruesink is visiting friends at San Fernando.

Lawrence Ball of Van Nuys and his brother, Harold, of Arizona, were in Upland and Ontario Saturday for a few hours.

W. J. (Chief) Compton and Mrs. Compton, of South Euclid avenue, motored to Los Angeles on Sunday, where they visited Mrs. Compton's relatives.

Mrs. W. E. Westland and her small son were in Los Angeles on Saturday. They returned home in the evening with Mr. Westland, who met them in the city.

A white frost was recorded at Arcadia Sunday morning, and while it did no damage it reminded the citrus growers that winter was just in the offing and that it wouldn't be a bad thing to take a look at the old smudge pots.

Mrs. Una Winters and Mrs. F. H. Manker of the Upland Business and Professional Women's club, and Miss Sue Bropst of Los Angeles returned Sunday evening from Santa Barbara, where they attended a meeting of the Southern District B. P. W. clubs.

Mrs. Una Winter, past president of the Southern District of Business and Professional Women's clubs, and Mrs. F. H. Manker and Miss Sue Bropst of Los Angeles, left by motor Saturday for Santa Barbara, where they attended the district board meeting of B. P. W. clubs. The women left at an early hour Saturday and returned home Sunday evening.

The Pasadena Sun has ceased to exist, the Star-News taking over the subscription list and the plant being purchased by parties who will move it to another location. The Sun thus joins the ranks of many ex-newspapers, suspending publication during the past year, because of the unwillingness of merchants to pay double toll for advertising.

Mrs. Albert Billington of Laurel avenue spent Sunday in Long Beach.

James Merchant, local businessman, was a Los Angeles visitor yesterday.

Mr. and Mrs. W. C. Scheu of North Euclid avenue are spending the day in Los Angeles.

Mr. and Mrs. Joe Crabtree,, 893 Fifth avenue, spent Sunday afternoon at the home of Mr. and Mrs. Floyd Purdy at La Habra.

Mrs. J. S. Scott and daughter, Ina, of Pomona, were guests at the home of Mr. and Mrs. David Cameron, Eighteenth street, Sunday.

Mrs. Charles Haughs and Mrs. Stella Breffle are planning to motor to Los Angeles tomorrow, where they will shop and enjoy a matinee.

Dwight Ellis, of the J. J. Atwood dry goods store, was in Los Angeles yesterday visiting the wholesale houses in the interest of the store.

Mrs. L. A. Swanson, a missionary from South Africa, and Mrs. Myra Kuntz of Kansas are spending the winter with Miss Fannie Hershey on Ninth street.

Mr. and Mrs. Edward Ingram and their daughter Betty, of Pomona, were Sunday guests at the home of Mr. and Mrs. H. G. Humble, 248 Sixth avenue.

W. H. Tuttle and A. J. Nielson left on Monday via auto for the Imperial valley and Calexico on a business trip and they plan to be gone a week or ten days.

Mr. and Mrs. Howell Thompson and their daughter, of Ocean Park, were dinner guests on Sunday at the home of Mr. and Mrs. Eldon Atwood, East Tenth street.

Mr. and Mrs. John Crabtree, 672 West street, and Mr. and Mrs. Perry Hamilton motored to San Fernando Sunday and spent the day with Mr. and Mrs. Frank Crabtree.

Miss Dolos Long, daughter of Mr. and Mrs. Perry O. Long of Campus avenue, will be among those to enroll in the nurses' training class at the General hospital, Los Angeles, Nov. 1.

Mr. and Mrs. O. D. Gunstream departed for Texas yesterday, where they will spend a few months visiting. Mr. and Mrs. J. H. Sharp of Ontario have moved into their home on First avenue.

Mr. and Mrs. Henry Barker drove up to Glen Oak ranch Sunday and saw the magnificent sight of trees loaded with apples and covered with snow. The fruit is unhurt and a large crop is on the trees.

R. H. Thomas reported the theft of a spare tire that was taken from his car parked Saturday evening on West Ninth street. To date the officers have not recovered the tire, but they are working on a clew.

Mr. and Mrs. John McQuillen and their daughter, Miss Bernice McQuillen, of Los Angeles, were guests over the week-end at the homes of the Misses Teresa and Elisabeth McQuillen and Mr. and Mrs. P. H. McQuillen.

Floyd D. Young of Pomona, who is senior meteorologist in charge of the minimum temperature forecasters in the citrus belt of Southern California, has been in the northern part of the state for several weeks, and he is not expected home until next week.

Mr. and Mrs. W. S. Avery of the Upland hotel were in Alhambra today.

Henry Chaffey spent Sunday with his brother and sister-in-law, Mr. and Mrs. E. P. Chaffey of Los Angeles. Mrs. Chaffey, who has been seriously ill, is much improved and on Sunday was able to be taken for a short auto ride.

Mrs. E. C. Mehl, accompanied by Mrs. Mary Frownfelter, Eunice Frownfelter and Mrs. Warren Phillips, motored to Alhambra one day recently, where Mrs. Phillips and Mrs. Mehl visited Mr. and Mrs. William Armstrong and Mrs. Frownfelter and her daughter were guests at the home of Mr. and Mrs. J. Frownfelter.

LIFE INSURANCE SALESMEN
Exceptional opportunity for ambitious and energetic men or women to qualify for promotion. Old established company just entering the state. Willing to represent in Upland and vicinity. Reply Box C. L. 28t2

Rains made a hit.

Hoover goes ahead.

Snow on the mountains.

Gordon Warner and Lester Hall report that they caught a deer in Frankish canyon Sunday.

Mr. and Mrs. Theodore Philips spent Saturday and Sunday with relatives in Santa Monica.

Mrs. Mary Eckerman, Euclid avenue, is spending the week with friends at Los Angeles.

Mrs. A. W. Burt attended the Colton council P. T. A. meeting which was held at Colton on Monday.

Mr. and Mrs. J. H. Tendall of San Susanna visited with Mrs. Tendalls' mother, Mrs. J. R. Pullen, Sunday.

Mr. and Mrs. Thos. Brunk of Long Beach spent Sunday with Mr. and Mrs. A. M. Hawkins,, West Thirteenth street.

Mrs, Alice Erixon, East Ninth street, had as her guests Sunday Mr. and Mrs. Byron Lathrop of Los Angeles, Mrs. Dalton and daughter, Mrs. Lois Sweeney of Kansas City, Mo., and Mrs. Mary Eckerman of this city.

Mr. and Mrs. Louis Kronmeyer, Sr., Miss LaVon Kronmeyer of San Bernardino, and Mr. and Mrs. Harold A. Dundas and daughter Betty of Hollywood visited at the home of Mr. and Mrs. Louis Kronmeyer, 363 Sixth avenue, Sunday.

Mrs. Laura Shulze and her son, Ward Shulze, of Victorville, were guests last week-end at the homes of Mr. and Mrs. Peter Burkey and Mrs. Alma Olson. On Sunday Rev. and Mrs. Joshua Bacon, 266 Campus avenue, presided at a charming dinner which complimented the visitors. Mrs. Shulze, who is a former Upland resident, received word recently that her daughter, Miss Helen Shulz, who is in training at the Nurses' school in Pasadena, had been elected president of her class.

Ontario Preparing For Armistice Day

Plans for the annual celebration of Armistice Day in Ontario Nov. 12 are going forward apace this week with headquarters at the Ontario chamber of commerce building.

A parade of floats and decorated motor cars will be a feature of the annual event as in the past. Col. H. J. Caldwell is chairman of the parade committee.

New Drug Store Will Be Opened Here Next Month

The Brunswick Drug company of Los Angeles will establish a retail store here shortly after the first of the month in the building now occupied by the Upland Realty and Insurance company and Bussey's place, confectionery, according to announcement today by H. O. Blohm of the realty company and owner of the building.

The two local firms are today seeking to find new locations. The building will be partially remodeled and the work on the structure will be started immediately, according to plans.

IN THE SHADOW

Miss Shelley Anita Miner

Although she had been in Upland only seven months, Miss Shelley Anita Miner had made a warm circle of friends, who were grieved to hear of her death, which occurred last Saturday evening at the home of her brother-in-law and sister, Mr. and Mrs. P. J. Moser, Twenty-fifth street, with whom she had been making her home.

Miss Miner, who was a resident of St. Joseph, Mo., came to Upland several months ago, hoping that the milder climate of California would benefit her health. She was a sister of Mrs. Moser and of Mrs. A. P. Moreman and J. L. Miner. The remains, accompanied by a niece, Mrs. D. S. Dillon of Wichita, Kan., were shipped last night over the Santa Fe to St. Joseph, Mo., where interment will take place. The J. B. Draper Funeral company was in charge of the arrangements.

an electrical specialist. Gain quick success in this m nating and profitable field. Learn at National in t er of tremendous electrical projects costing more th 30,000,000.00 — unlimited opportunities now. actical, intensive training by National's job-experien thod in 6 to 9 months. All technical essentials include ool endorsed by leaders in electrical industry. You lear branches of electricity, including radio. Million dolla stitution; all modern equipment and training facilitie e scholarship. No age limit. Free employment service. Earn living expenses while training. Over 17,000 successful graduates. 23rd year. See this great school today or write for FREE Catalog.
FREE BOOK
NATIONAL ELECTRICAL SCHOOL
Dept FLE, Figueroa at Santa Barbara, Los A

Fruits of Work To Be Seen Soon

HOWARD "MUGS" MITCHELL

After weeks of intensive drilling, Coach Howard "Mugs" Mitchell, new mentor of the Chaffey union high school football team, will send his proteges in the first league game of the season Friday afternoon. A husky squad at Redlands will be the opponents. The game will be played on the Redlands field.

Woman's Club Sections Will Meet Thursday—

With Prof. W. W. Mather of Chaffey high school as director, members of the Woman's club law section will meet Thursday afternoon at the club house at 2 p. m. and for the benefit of the new members Mr. Mather has consented to repeat the work that was covered last year.

Following this class, members of the Literary department will meet with Miss Lois LeBaron Avery, who will be curator of this section for the coming year. Miss Avery needs no introduction to the women of this community for her years of work as head of the English department at Chaffey Union high school has endeared her to many people. Miss Avery has outlined an extremely interesting course for her pupils and the literary section promises to be one of the most popular this year.

* * *

Illustrated Talk Greatly Enjoyed—

Mrs. G. A. Hanson proved herself a very interesting speaker last Friday evening, when she gave a detailed account of her recent trip to Alaska, painting her word-pictures so clearly that her audience was carried away from California way up north to that land of the midnight sun.

Stereopticon pictures were used by Mrs. Hanson to illustrate her address, and these lovely little pictures, which she had taken herself, added so much to the narrative. Mrs. Hanson was accompanied north by Mr. Hanson, and from the time they took the steamer at Seattle until they returned they photographed every lovely bit of scenery, every glowing, snow-clad mountain and sparkling waterfall, and these pictures were shown to the people who gathered at St. Mark's Episcopal church to hear Mrs. Hanson tell of her trip. Preceding the talk, Miss Shattuck of Ontario sang two lovely soprano solos, for which her mother played the accompaniment, and more than 200 people enjoyed the affair.

Live in Upland.

SOCIAL CALENDAR

Thursday, Oct. 18

Law section of the Upland Woman's club meeting at club house at 2:30 p. m. Following, members of the literary section will meet.

Mrs. William Springerr entertaining members of the Coterie Bridge club at her home, 777 Euclid avenue.

Friday, Oct. 19

Dinner and get-together meeting at the First Presbyterian church at 6:30 p. m. Everyone cordially invited.

W. C. T. U. members meeting at the Presbyterian church at 2:15 p. m. All cordially invited.

All-day meeting of the California Congress of Parents and Teachers at Victorville.

Ladies' Day at Red Hill Country club; luncheon at 12 noon. Mrs. Cless Grier hostess.

CARD OF THANKS

Words cannot express the sincere gratitude we feel towards our friends and the Ladies' Aid of the Methodist church, who by their kindness and loving expressions of sympathy helped to lighten our sorrow and grief in this our darkest hour.

Mr. and Mrs. A. P. Moremen.
Mr. and Mrs. P. J. Moser.
Mr. and Mrs. J. L. Miner.

Miss Margaret Doig, who is a junior at the Santa Barbara State Teachers' college, spent the week-end with her parents, Mr. and Mrs. R. W. Doig, 650 Second avenue.

Mr. and Mrs. James McWha and Mrs. James McWha, Sr., were Sunday guests at the home of Mr. and Mrs. C. J. Coe, at their home on Euclid avenue.

Mr. and Mrs. Frank Severn and Mr. and Mrs. Will Severn, who have been visiting the past month with Mr. and Mrs. F. E. Spicer and other relatives, left this morning for their home in Iowa.

PROFESSIONAL DIRECTORY

DENTISTS

DR. C. E. GREGG
Dentist
Phone Upland 130
279 Second Ave., Upland, Cal.

CHIROPRACTORS

O. A. THOMPSON
Chiropractor
Phone 18
Upland, California
Hours: 9 to 12—1 to 5

OPTOMETRISTS

G. B. WITMAN
Optometrist
226 Second Ave., Phone 453
Upland, Calif.

"GOOD GET-AWAY!"
ANTI-KNOCK
RED CROWN
GASOLINE
STANDARD OIL COMPANY OF CALIFORNIA

The First National Bank of Upland

WELCOME BOYS AND GIRLS

Your Accounts are as welcome here as your teacher's. A Savings Account started now will go far to enrich your whole life and make it one of happiness and prosperity.

Come in today. This bank cordially invites your account.

ANDERSON'S
"The Best For Less"
Telephone 700 — 210 East 9th St.

IDAHO RUSSETTS
"The Best Money Can Buy"
PER HUNDRED $1.85

CELLO-WRAPPED PRUNES
2-LB PACKAGE 27c

LA PINA FLOUR
50-lb. Sack $1.90 — 100-lb. Sack $3.70

WATERMELONS
Extra Large Each 25c

WASHINGTON JONATHANS
Extra Fancy Packed Boxes $2.25

FANCY CELERY, bch. 5c — CARROTS, TURNIPS BEETS—2 Bunches 5c

J.J. ATWOOD CO.
Upland - - - Cucamonga

KASHA

—So good this year for dresses and coats; natural and in colors for dresses $2.95

Natural color, in a heavier weight for coats $2.95

DIAMOND POINT SILK HOSIERY

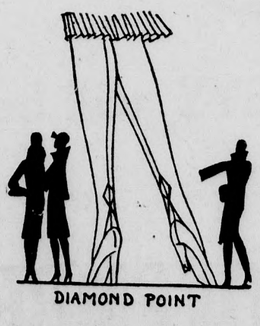

—For slimmer, trimmer ankles—a Hose with beautiful heels $1.95

PURSE AND HANDBAGS
—In a beautiful array of new styles and excellent leathers.
$2.95 AND $5.95

JEWELRY IMPARTS DISTINCTION
Beads, Bracelets and other odd pieces so attractive and so distinctive for fall wear.
Special at 59c

Upland Dry Cleaners
Cleaning—Pressing—Alterations
Correctly Tailored Clothes for Men
Phone 152 — 228 Second Avenue
Upland, Calif.
H. R. Churchill — Neal Clark

IF YOU THINK COATS—
THINK OF CAMPBELL'S!
READY-TO-WEAR SHOP
UPLAND
The Folks Say That We Have the COATS!

Bill Says: ---

Regular Inspection of Your Car is the Best Way to Cut Down the Repair Bills. Select the Waterman Garage Today as Your Official

Repairing Headquarters

Attention Now May Save Much Trouble Later. "A Stitch in Time Saves Nine" Applies to Auto Repairing the Same as in Anything Else.

WATERMAN'S GARAGE
Phone 116 — Upland — 132 Euclid Ave.

Church Has Supreme Duty to Defend Prohibition in Present Crisis Declares Upland Pastor

"The Moral Issue of the Campaign" was discussed at the Methodist church Sunday evening. The pastor, Dr. James A. Stavely, briefly urged support of the Initiative Measure No. 5, on the state ballot, in order to stem the tide of prizefighting now in vogue. But his main contention was in behalf of prohibition now so vigorously assailed in national politics. The substance of the address was as follows:

"The church believes in prohibition. It is not a passing fad, but the culmination of a long development of struggle against the social evils of strong drink. To reach the present goal has cost strength and treasure and blood. But through fellowship in this mighty effort to free society from the blight that was upon multitudes of lives and homes the church has come to practical unanimity that prohibition is a valid and effective weapon. In spite of occasional dissent the church as a whole is committed to prohibition and looks forward with eager confidence to the day when the whole world will accept this policy.

"But prohibition today faces a crisis. From the first certain classes have showered upon it ridicule. That it could not win was freely prophesied, and now from the throats of those who want it to fail there arises anew the cry of failure. Judging by the noise they make they must be badly hurt, but timid souls who do not understand are confused and filled with fear. Then follows a demand for such modification as will give thirsty lips and parched throats the wine and beer they crave. Finally, by a daring bit of political strategy one of the great political parties finds itself committed by its chief candidate to the defeat of prohibition.

"Mr. Smith makes no secret of his attitude. He repudiates his party's platform and openly declares himself as favoring 'fundamental changes in the present provisions for national prohibition.'

"On this matter there can be dispute. He sets himself as a candidate squarely against the position taken by the church. For us there can be no alternative. We cannot surrender. We must hold our ground.

"The crisis demands knowledge of the facts. The evils of drink are indisputable, but many have forgotten. The very success of prohibition has dulled the edge of our concern. Bootlegging is not new. It was common in the old license days. We have deaths today from drinking bootleg, but under regulation there were manifold more from licensed beverages. Prohibition with enforcement at its worst is shown to be better than legally sanctioned beverage alcohol with regulation at its best.

"The crisis demands too that we recognize the nature of the proposed modification. We have respect for those who openly seek the repeal of this constitutional provision. But the proposal before us seeks to accomplish by indirection what cannot be done openly. Surely we will not countenance such modification of the enforcement laws as will permit what the constitution forbids.

"Moreover the crisis demands that we understand the power wielded by a president either for or against our cause. Beyond the immeasurable power of presidential prestige, he has large opportunity to help or hinder. He appoints the secretary of the treasury who is directly responsible for the enforcement of the law. He chooses the attorney general, whose duty relates to the prosecution of offenders. His nomination decides who shall be supreme court justices—three new ones probably within a few years. From what group is an executive likely to choose his appointees? And what is likely to be their attitude on this moral question? Surely more or less a reflection of the appointing power.

"The interests which are at stake demand that we choose for this high office a man publicly committed to prohibition, rather than one who openly declares his enmity to it.

Miss Mira Kuntz of Abilene, Kansas, has arrived here to spend the winter with Mrs. John Engle, 562 First avenue.

PROSPERITY HERE WINS ATTENTION

Fred P. Margerum Back From Real Estate Convention Makes Observations

A far greater proportion of business properties in Sacramento are vacant than in Upland and Ontario.

On entering public places of Sacramento one comes into an atmosphere of something akin to worriment. "Smiles and courtesy we are so happily accustomed to in our twin cities are not generally met with there. Besides being appreciative of the comparative prosperity in our citrus district, one who visits Sacramento is reminded of the privilege that is ours in having drinking water that is pure and free from ill-smelling and tasting chemicals."

Such were the observations made today by Fred P. Margerum, Upland realtor and president of the Ontario Realty board. He was the delegate from the board to the state real estate convention at Sacramento, which ended last week. Eight hundred were present.

He gave the adverse conditions prevalent in the agricultural communities surrounding the Capitol city as cause for the depression.

"The outstanding address of the first general session was that of our highly esteemed Governor Young. He, having been a realtor, found it easy to so address the convention as to show a sympathetic understanding of the idealistic purposes of organized realtors and the address was received with keen pleasure and enthusiasm," Mr. Margerum continued.

"An active support of realtors was urged to get out a large vote next month favorable to the proposed million-dollar bond issue, so as to make the most for California of the Olympic games to be held in Los Angeles in 1932," he continued. "The realtors also favored the bond issue of $6,000,000 for the purchase and development of parks and ocean frontage."

A complete report of the convention has been prepared by Mr. Margerum and it will be given later in the week.

Mrs. Ada McCulloch is spending a few days in Pasadena, visiting her son and daughter-in-law, Mr. and Mrs. Frank McCulloch.

CLASSIFIED ADVERTISING

FOR SALE

FOR SALE—Seasoned Firewood. Citrus, Eucalyptus and Almond; lengths and sizes to suit. E. B. Hill, Route No. 2, Riverside, Cal. 28t3

AUCTION
8-Acre Lemon Grove, Cor. 8th St. and Baker Ave., Upland, Wed., Oct. 17th, 2 p. m. Large, healthy, thrifty trees, in the pink of condition, with good crop now growing, recently fumigated, fertilized and pruned, free from frost and well protected from winds, ½ 14-year-old Lisbons, ½ 30-year-old Eurekas, 8 shares Cucamonga water stock. Exceptionally liberal terms, 15% cash, balance 10 years to pay. Owner non-resident, wants action now. You make the price.
COL. H. J. CALDWELL, Auctr.
205 N. Euclid, Phone Ontario 1111 26t2

AUCTION
5-Room Modern Bungalow, 766 W. Nevada, Ontario, Tues., Oct. 16th, 2 p. m. A $15,000 home located across the street from this property. Only 1 block from Calif. Blvd. If you are looking for a neat, modest home don't fail to investigate and inspect this property at once. Beautiful yard, lawn, ornamental shrubbery, double garage and chicken house. Liberal terms. Owner compelled to go to Indiana at once.
COL. H. J. CALDWELL, Auctr.
205 N. Euclid, Phone Ontario 1111 26t2

FOR SALE—Fence for permanent, profitable, property protection. Free estimates. Crown Fence Co., 890 S. Broadway, Pasadena, Terrace 9965. 52tf

FORD COUPE
1926 Model
Good condition. Can be made to look like new. Has been on no long trips. $225. Call Upland News. 14t1

AUCTION
Magnificent Home
500 Allyn Ave., Ontario
THURS., OCT. 18TH, 2 P. M.
One of the finest homes to go under the hammer in this city for some length of time. 8 large, well arranged rooms, especially arranged for entertainment, having a large, spacious living room with a smaller living room connected by 7-foot arch, front bedroom and dining room connected with living room by a 7-foot arch also, thereby enabling you to make one large room with all four; electric controlled furnace connected with every room in the house; huge fireplace with gumwood mantle, electric refrigeration, lot 75x320, having every known variety of shrubbery, flowers, etc., fish pond and patio. An outstanding opportunity for you to become the owner of this fine property. Attend the sale and name your own price. Liberal terms have been arranged. Ira B. Benson, owner.
COL. H. J. CALDWELL, Auctr.
205 N. Euclid, Phone Ontario 1111 27t2

NEW WALNUTS—Choice Budded Soft Shell; quantity price on family supply for early delivery. Fancy California Dates, Prunes, Raisins, etc. F. E. O'Brien, Tel. Upland 199-W. 27t3x

ANNOUNCING
RUSSELL POULTRY YARDS of California; 30,000 hens officially blood-tested and accredited. We can supply the old favorites: R. I. Reds, Barred Plymouth Rocks, Jersey Black Giants and Orpingtons. Also four recognized strains of Leghorns. Order early for fall and winter delivery. J. I. Countryman, Upland representative. Phone 763-J. Main office 14535 Victory Blvd., Van Nuys. 27t3

FOR SALE—Yucaipa Apples. Emsley Robbins, San Antonio avenue and P. E. tracks. Phone 650-W. 27t4

FOR SALE—Reliable Gas Range, in good condition. Phone 450. 27tf

FOR SALE—Delicious Avocados at Ward ranch, West Tenth street, Upland. Phone Upland 159. 27t2

YOUR PROPERTY or business can be sold or exchanged through us, as we are the authorized resident office for National Listing Exchange which gives us contact with 2000 of the Nation's foremost real estate firms, located in every state. Fred P. Margerum, Realtor. 103 2nd Ave., Upland, Phone 347. 28t3

FOR SALE OR TRADE—20-acre Highly Improved Chicken Ranch near Mont Ida, Anderson Co., Kansas. Good 7-room house, half basement. In Kansas' best farming community. G. E. Brown, 550 Third Ave. 27tf

FOR RENT

FOR RENT—Comfortable Rooms in excellent location, to ladies employed. Phone Upland 403-W 2219 Euclid Ave. 27t3x

FOR RENT—Five-room modern house with garage; also furnished room; close in. Inquire 522 Third avenue or phone 628-R. 25tf

FOR RENT—Rooming House and Apartment over Weiss Hardware, corner 2nd Ave. and C St., Upland. For particulars address Pomona Securities Company, Box 73, Pomona, Calif. 25t4

FOR RENT—6-room Apartment, nicely furnished; $25 per month. See owner at 185½ Second Ave. 28t2x

FOR RENT — Partly Furnished House for two adults only, on Euclid and Tenth. Call at 490 Euclid Ave. 28tf

FOR RENT—New modern 4-room House, 2124 Laurel. Ask in rear. 28t3x

MISCELLANEOUS

FOR RENT—furnished flat, also comfortable room for men, for particulars phone 162. 15tf

Home Transfer—Phone 1488
FURNITURE and Piano Moving. Special rates on all trips. Local work $1.50 per hour. W. A. Day, 306 East C Street, Ontario. 25tf

DICKLEY ASSAYER
Gold and silver and all ores, assayed. 416 East 12th St. Phone 606-J. 14tf

WE ARE Licensed Mattress Makers, Upholsterers. ANYTHING DONE IN MATTRESS WORK. The highest and the cheapest in upholstery. Call for estimates. J. S. McCluney, 303 S. Euclid Ave., Ontario. Phone 553. 12tf

CAMPBELL'S TAXI — 108 No. Euclid Ave., Ontario. Phone 1499. 28tf

EXCHANGE—Have splendid 40-acre Alfalfa ranch. Will exchange for orange grove, walnut grove or small acreage. Write Box L. H., Upland News. 19tf

WANTED

WANTED—Men and Women to have their fall clothes Repaired, Cleaned and Pressed. If you have cloth we can make you a suit at a reasonable price. Thirty years of first class tailoring assures you of quality service. The Hoffman Tailors, 114 North Euclid Avenue, Ontario. 25t8

FOR FUR WORK — See Sampson, 268 First Ave. 268-W, Upland.

WANTED — Housework b hour or day. Phone Upland 2

WANTED TO BORROW— private party, $2,000; amp curity. Write Upland Box R. J. 2

Work of removing the Electric depot from Euclid nue to Second avenue w started within two month the transportation official today preparing to move structure. Los Angeles sentatives of the company here yesterday, visited the at the old site and inspect new depot.

The Pacific Electric track being torn up, the work pro ing from Ontario towards land.

NEIGHBORS AT HOME AND ABROAD

By TELEPHONE business men talk *"as if across the desk"* to men on the other side of the continent and over the Atlantic Ocean—

women converse from their own homes with friends or relatives nearby and in distant places—

the traveler keeps in touch with home and business and makes advance arrangements—

THESE ever increasing uses attest the value and dependability of your telephone service that has long since made America a nation of neighbors and now draws closer even the bonds of international commerce and good will.

Examples of rates are shown in the front of any telephone directory along with information of benefit to every user. Especially attractive are the evening and night rates. The long distance operator will gladly give you any rate not listed.

Voice your thoughts by telephone

FREE TURKEYS

Scores of Big Fat Thanksgiving TURKEYS will be Given Away FREE at

ANNUAL AMERICAN LEGION TURKEY SHOOT NOVEMBER 12

HOW TO GET TURKEYS

Upland Business Firms are Giving Free Tickets For the Turkeys With Every Purchase Between Now and the Day of the Shoot and Drawing. Lucky Ticket Holders Will Get Turkeys.

TRADE WITH THE UPLAND FIRMS—BE SURE AND GET A TICKET WITH EACH PURCHASE

Tickets are Absolutely Free. Get them with Your Purchases. Save them Util the Day of the Big Drawing. Be On Hand at the Field Prepared to Get Your Thanksgiving Meat.

ONLY UPLAND FIRMS ARE GIVING THE TURKEY TICKETS

Annual Turkey Shoot at Lone Hill Gun Club, November 12

This Announcement Sponsored by the Following Boosters of the Upland Post of the American Legion:

THE SYCAMORES
JAMES SHARP
O. P. WHITNEY
DR. J. B. CRAIG
W. C. CLINE
A. PODRASNIK
FIRST NATIONAL BANK OF CUCAMONGA